

(249)

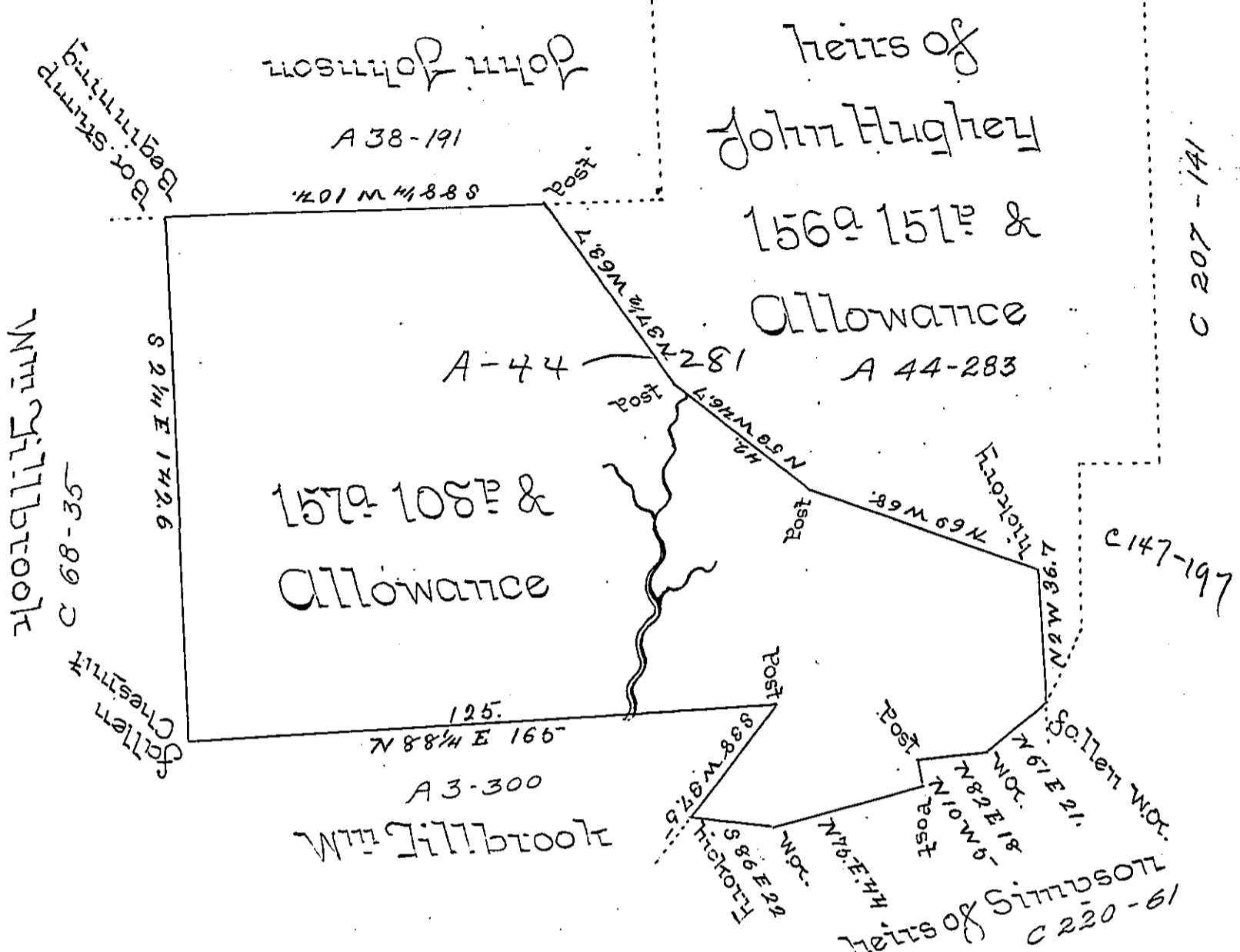

The above is a Draught of a Survey made Feb^y. 26th 1839 for the heirs of Robert Cunningham Dec^d. Containing 157 Acres & 108 perches and Allowance of six per Cent situate in Plum Township Allegheny County on the waters of Turtle Creek. The above is part of an Original Survey made in pursuance of an Order No. 2654. in the name of Johnson Beatty, Surveyed by Rob^t McCray April 19th 1770. The balance is owned by the heirs of John Hughley as represented above. Note I have not seen the Original, but the out lines are all well marked and not Disputed -

John Taylor Esq. }
Surveyor General

Stephen Wood D.S.

IN TESTIMONY that the above is a copy of the original remaining on file in the Department of Internal Affairs of Pennsylvania, made conformably to an Act of Assembly approved the 16th day of February, 1833, I have hereunto set my Hand and caused the Seal of said Department to be affixed at Harrisburg, this fourth day of October 1898.

James W. Patta
Secretary of Internal Affairs.